



It also has an online test sub system where all kinds of questions (Objective/Subjective) can be created dynamically & assigned to examinees. Assigned test timings, number of questions can be set while assigning a test to an examinee, by an examiner. The online test timer measures & ends the test after the assigned time.

- ➔ Client – Server architecture
- ➔ Compliance to TMSA, MLC 2010 & other conventions
- ➔ Payrolls & salary debit can be auto-integrated with corporate banker's system
- ➔ Provision for riding crew
- ➔ Customizable & proactive crew sign-on/off alerts
- ➔ GIS based crew mapping
- ➔ Provision for easy integration with third party systems

- ➔ Easy tracking of crew on board, traveling, training, leave and stand by, along with payroll management
- ➔ Ensures that vital crew related information, performance evaluation records, payroll details, rest hour, health/medical history and many more
- ➔ Holistic system – online test application is part of the system to enable candidates appear test online from anywhere
- ➔ Seamless data sync between vessels and office
- ➔ Direct impact on bottom line by optimizing crew expenses and analyzing their performances

[illegible]

MARINE PERSONNEL MANAGER

- ➔ Integrated logical intelligence test based online/real time examination system
- ➔ Seamless data sync across fleet and shore offices
- ➔ MIS reports with business intelligence and graphical dashboard

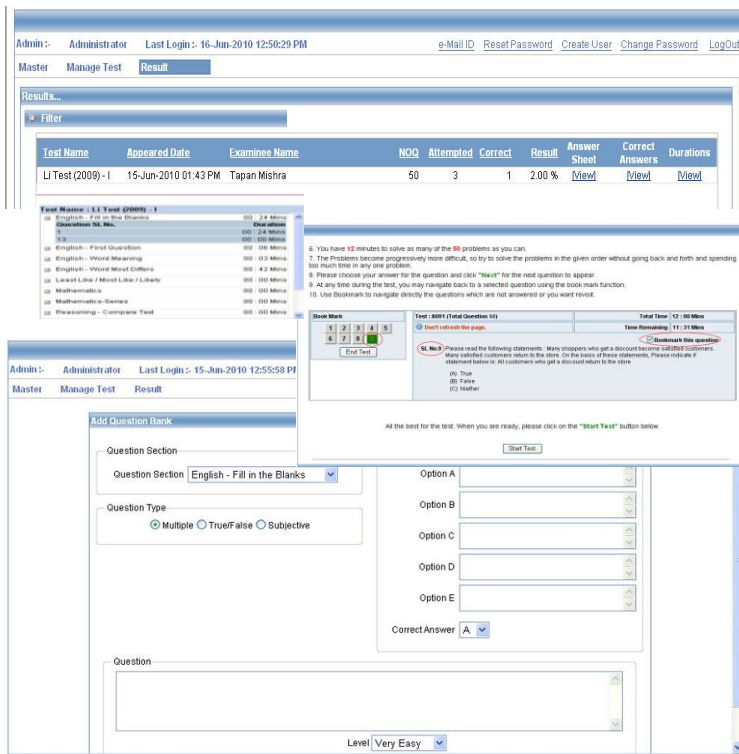

THE SOLUTION YOU NEED

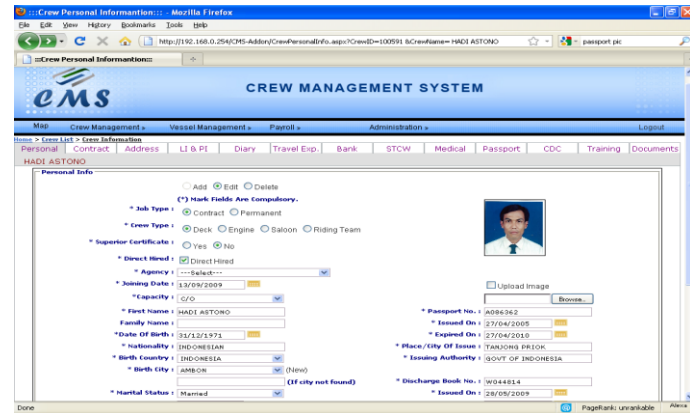

- ➔ Master lists: Vessels list, Capacity, Port, country and currency details
- ➔ Crew Information: records of crew personal details, CDC details, Passport details, Vaccinations, tracking of effect declarations, crew bank account information and crew documents (soft copy), and crew sign on/off status. Rest Hour as per TMSA, MLC
- ➔ Payroll and Appraisal: contract, pay slip generation, passing details to bank in CSV format (from office side) Allowances(over time) and deduction(slop chest, radio account, port advance) of crew as per mandatory standard
- ➔ Administrator can create user for accessing this application, keep backup/restore the database and also keep track of mail management
- ➔ Certificates: keeps record of vessel certificate which are based on International maritime standard
- ➔ MIS & BI: users can generate various kinds of reports in graphical and data table form with the help of advanced and simple tools and user interfaces

www.esquire.co.in

+91.674.6511388 | +91.674.2431329

info@esquire.co.in

--- Esquire walks with you ---

Shipping Software Solutions

Port Management System

Embedded Solution

Maritime Consulting